—ALL THE—
Local, Telegraphic, Livestock
And News of the Globe
—IN THE—
Gazette and Stockman.

Reno Evening Gazette.

ALL THE LATEST
Telegraphic News!
—IN THE—
DAILY GAZETTE

VOL. XXVI. RENO, WASHOE COUNTY, NEVADA, SATURDAY, MARCH 23, 1889. NO. 148

MISCELLANEOUS

It Made Mother Strong

"My mother has been using PAINE'S CELERY COMPOUND for nervous prostration, accompanied by melancholia, etc., and it has done her a world of good. It is the only medicine that strengthens the nerves."
G. H. BEERS, Orbisonia, Pa.

"I am in my 64th year. Have been afflicted in several ways—could not sleep, had no appetite, no courage, low spirits. I commenced using Paine's Celery Compound, and felt relief from the third day after using it. I now have a good appetite and can sleep well. My spirits and courage are almost like those of a young man."
S. C. KINKAID, D. D., Gonzales, La.

Paine's Celery Compound

Strengthens and builds up the old, and cures their infirmities. Rheumatism, indigestion and nevousness yield quickly to the curative power of Paine's Celery Compound.

A Perfect Tonic and Invigorator, It GIVES NEW LIFE.

"I am now 69 years old and have tried several remedies, but none had any effect until I used Paine's Celery Compound. I feel entirely different for the short time I have used it. I can walk nearly straight, sleep sound and well, and feel as though there was new life and energy coming into my whole system." H. MYERS, Cleveland, Penn.

Paine's Celery Compound is of unequaled value to women. It strengthens the nerves, regulates the kidneys, and has wonderful power in curing the painful diseases with which women so often silently suffer.

$1 per bottle. Six for $5. At Druggists.
WELLS, RICHARDSON & Co., Burlington Vt.

DIAMOND DYES True to Name and Color. Nothing can Equal Them.

YOUR BABY will be rosy, plump and merry if given LACTATED FOOD.

SCOTT'S EMULSION

OF PURE COD LIVER OIL
AND
HYPOPHOSPHITES

Almost as Palatable as Milk.

So disguised that it can be taken, digested, and assimilated by the most sensitive stomach, when the plain oil cannot be tolerated; and by the combination of the oil with the hypophosphites is much more efficacious.

Remarkable as a flesh producer.
Persons gain rapidly while taking it.

SCOTT'S EMULSION is acknowledged by Physicians to be the Finest and Best preparation in the world for the relief of

CONSUMPTION, SCROFULA, GENERAL DEBILITY, WASTING DISEASES, EMACIATION COLDS & CHRONIC COUGHS

The great remedy for Consumption, and Wasting in Children. Sold by all Druggists.

FOR SALE.

TWO HUNDRED AND FORTY ACRES land 7 miles from Reno, in Spanish Springs Valley; 55 acres seeded to alfalfa; 100 acres fine grain land, balance in sagebrush. All susceptible of cultivation. One and one-half story frame dwelling house, stone milk house, barn for four horses, sheds and stable, workshop, corrals, etc.; 120 acres fenced and posts set for the other 120 acres. Land lies nearly level with grade or slope enough to make irrigation very easy. Land is No. 1 with very little rocks on same. Parties wishing a fine bargain should go and see it. Parties desirous of raising young stock, this is just what they want. Only reason for selling, owner has other interests which require his supervision. I will sell the whole of ranch or one-half, in legal subdivisions, at the small sum of $18 per acre. Title, C. P. R. R., 80 acres; balance State school land. Terms, cash. Apply to C. S. MARTIN,
mch3m1 Real Estate Agent, Reno, Nev.

RUSSIA SALVE

THE BLISTERS AND

abrasions caused by work or play, as well as more serious injuries to Eyes and Limbs, and all Inflammation, are as almost nothing if Redding's Russia Salve is at hand.
Price 25 cents.

HOTELS.

THE PALACE

....IS....

RENO'S LEADING HOTEL

IT HAS....

Light Sunny Rooms,
Restaurant Attached,
Fine Billiard Parlor

Every Attention Paid to Guests.
my6tf

RIVERSIDE HOTEL

RENO, NEVADA.

W. R. CHAMBERLAIN, Proprietor

(Formerly Lake House.)

I HAVE RENOVATED AND REMODELED this beautifully-situated Hotel, on the banks of the Truckee river, and I am now prepared to furnish

FIRST-CLASS BOARD & ROOMS

Free Coach to and from all Trains

extending a cordial invitation to all my friends and patrons, I am yours,
jy6 W. R. CHAMBERLAIN.

THE PAWNBROKERS' TRADE.

One of the Leading Clerks Tells of Strange Things He Sees.

There are two sides to a pawnbroker's counter, says the New York *World*. On one side there is always to be found a well-dressed man with an air of perfect coolness about him and a tone in his voice that the experienced know. If that voice says "$2," there is no use arguing with him to make it $2.50. To the other side of the counter there come all kinds, classes and conditions of men, women and children. The only bond of union that touches these people is that they are human and all need money. The miseries of those who go at certain stated times to this counter are well known. There are to be found the well-to-do temporarily embarrassed, the once affluent reduced to poverty by some bad turn of the wheel of fortune, the wild individual who is always "broke," the poor who go regularly to pledge some little article until the weekly pay comes in, and the impecunious young man who has squandered his week's earnings in a night and must live somehow until the next pay-day.

All of these people are well known, but the man on the other side of the counter is a stranger to every body. If his own brother comes in to raise a little money on some valuable, the face of the man behind the counter never changes, and his answers would be just as brief and emphatic and that tone in his voice would sound just as unchangeable as though he had never seen the person before. This man behind the counter is a character. At no other occupation are the popular requirements here seen needed so much. Behind his counter he is not like any other mortal alive. He is dead to sympathy, oblivious to pity and can not be insulted.

Recently a reporter met one of these seemingly heartless men away from his counter and he appeared to be one of the most genial and gentle of men. His brevity and stoicism he had either left behind in the cash drawer or had put a ticket on and stored until his return, and he willingly consented to tell a very few of the things he sees and explain his position on the other side of the counter.

"A clerk in a pawnbroker's shop," he said, "is always thought to be hard-hearted, fond of taunting the poor with whom he deals, and is frequently accused of refusing to give a fair amount on some article of value; but such is really not the case. Why, bless your heart! because we handle money and make loans people seem to think we loan it out because we don't know what to do with it. This is a mistake. We are only working for our employer, and are often strapped ourselves. I know what it is to go to some rival pawnshop and raise money on my watch, and it is no fun. They say that we are hard-hearted, but such is not the case. I often get blue at seeing so much misery about me, and when some young fellow comes in with the signs of dissipation about him and offers for a loan a watch which, by the inscription, is a gift from his mother, I would, if I dared, try to help him, but I can not. I have seen little girls with wan and pinched faces bring in the last household god that she might get something to eat. If I dared I would give her more money than the article was worth.

"There is another caller, and that is the temporarily embarrassed man who has it in his power to soon arrange matters and redeem his pledges. I do not waste any sympathy or sleepless nights on him. I could surprise you if I gave you the names of some of our customers. The people we see most are the sporting men who have made some unlucky venture and have to raise what they call a stake for the next day. They always redeem promptly, but we have them sometimes as often as twice a week. I have in my ten years' experience behind the counter loaned money to lawyers, preachers, actors and merchants. I have seen society men and broken-down inebriates stand in adjoining boxes.

"We have some queer experiences at times and are placed in situations that require all of our coolness. About a month ago a fashionably-dressed young woman came in to pay the interest due that day on a diamond ring which she had pawned a year before. I calculated the interest and she was about to hand me the money when a well-known lawyer—quite a society man, too, by the way—came in to examine some goods before he bought the ticket. I saw the young lady turn pale and knew something had gone wrong. The lawyer raised his hat politely, and did not conceal his astonishment when he said: 'Why, Miss ——, what are you doing here? Can I do any thing for you?' When he called the young lady's name I knew it at once, and so would you, and I saw that I had to get the girl out of a scrape somehow, so I just called her familiarly by her name, which I had heard the lawyer use for the first time, for people rarely give their real names when they pledge articles, and asked her to step into the private office and I would show her the goods she had asked about. She was clever and took up my cue at once, and said: 'I thought of buying a diamond ring. It is such a lovely thing and so cheap.' Our combined stroke of diplomacy saved her. I showed her her own ring. She looked at it, admired it and said she would call the next day and get it. I put it to one side and the next day she came and paid the interest.

"There is not a day passes but I see some people meet in the shop who would have given almost any thing if they could have prevented it. Yes, we have some very funny things offered. I remember once that a cowboy brought in a scalp—a relic, he called it—but we declined the loan. It has got so now that almost every body carries some article of value in case he runs short."

During the last few years the number of pawnbroking establishments has greatly increased in number, and it is a paying business. The rates of interest are simply enormous. It is very rarely that any thing like a decent value is given for an article pledged. It seems to be an unwritten law that one-fourth of the actual value of any pledge is all that any one will offer, and in cases where the pledge is not redeemed the pawnbrokers sell the article for its value and obtain a handsome return.

Making Rifle Barrels.

By means of recent improvements made in the manufacture of rifles, as many as one hundred and twenty barrels can now be rolled in an hour by one machine. They are straightened cold and bored with corresponding speed, and even the rifling is done automatically, so that one man tending six machines can turn out sixty or seventy barrels per day. With the old rifling machine twenty barrels was about the limit of a day's work, but the improved machines attend to every thing after being once started, and when the rifling is completed ring a bell to call the attention of the workman.

How Coffee Is Cured.

Most of our coffee comes from Brazil. The grains are inside of a berry the size of a cherry. In Java, after the grains have been removed, they are placed in a shed, where the wind dries and cures the plant. When it is ready for market the coffee is brought to the shipping ports on mules.

MISCELLANEOUS.

ROYAL BAKING POWDER

Absolutely Pure.

This powder never varies. A marvel purity, strength and wholesomeness More economical than the ordinary kind, and cannot be sold in competition with the multitude of lowest, short weight, alum or phosphate powders. Sold only in cans. ROYAL BAKING POWDER CO., 106 Wall street, New York. anly

WEAK MEN

Whose lives are made unhappy and whose very existence is made miserable as a result of the terrible follie of youth, sexual excesses, etc., should lose no time in seeking relief from some reliable source, else their lives will be ruined, their happiness destroyed forever. Our remedies are known and used all over the world. Thousands of grateful letters testify to the great worth of our celebrated Nerve Pellets They have cured hundreds of the

Very Worst Cases of Nervous Debility, Lost Manhood, Etc.

There is no remedy known to the medical world that possesses the strength that they do. They build you right up. They will make a new man of you. Night emissions are promptly cured, and robust strength and manly vigor take the place of weakness Don't be discouraged if you have tried some other remedy without being benefited. Our nerve Pellets will cure any one not beyond human aid. No matter how weak or run down you may be, they will cure you. Try one package and you will need no further evidence that they will do all we claim for them. All correspondence strictly confidential. Large packages, $2 00; three packages, which will cure any ordinary case, $5 00. Sent, with full particulars, to any address, on receipt of price.

Book on nervous diseases, 36 pages, sent (sealed) free.

Address,

DEARBORN MEDICAL CO.,

feb2d&w3m CHICAGO, ILLINOIS.

CASTORIA

for Infants and Children.

"Castoria is so well adapted to children that I recommend it as superior to any prescription known to me." H. A. ARCHER, M. D., 111 So. Oxford St., Brooklyn, N. Y.

Castoria cures Colic, Constipation, Sour Stomach, Diarrhœa, Eructation, Kills Worms, gives sleep, and promotes digestion, Without injurious medication.

THE CENTAUR COMPANY, 77 Murray Street, N. Y.

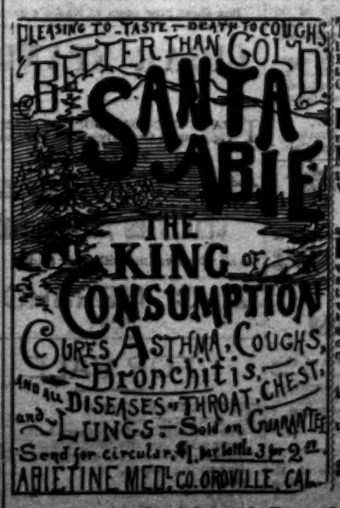

Those who have used it ladies are giving satisfaction, and a customer writes Bronchitis says it is the only remedy that gives instant relief."—SEBBELL & COVER, Druggists, Riverside, Cal.

Have you that your preparations are meeting with large sales. * * We hear Nothing but praise from any having occasion to use them."—SANDAWEN & Co., Druggists Visalia, Cal.

That it will accomplish the end desired in all affections of the Throat and It will Lungs and you not only will not be without it yourself, but will recommend it to others, as thousands have done who have tried everything else in vain. Money is no object where health is in the balance, and the trifling Convince you sum of one dollar can purchase a remedy that will stand between you and one of the most dreaded of human ills.

Is prepared only by the Abietine Medical Co., Oroville, Ca.

Circulars sent free containing detailed description.

SANTA ABIE

For Sale by Osburn & Shoemaker, Wholesale and Retail.

MISCELLANEOUS.

THE HAMMOND TYPE WRITER!

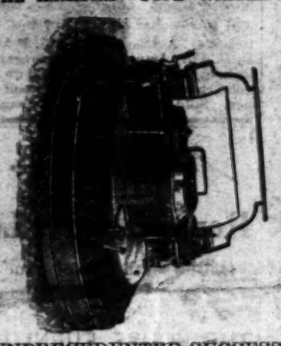

UNPRECEDENTED SUCCESS

Speed, Durability, Perfect Alignment, Uniform Impression and Interchangeable Type. Its writing is always in sight of the operator. Send for circulars.

JONES & GIVENS,
General Agents,
ja16m3 221 Market street, San Francisco.

FINE JOB PRINTING

VERY CHEAP AT

THE GAZETTE OFFICE.

MISCELLANEOUS.

FOR SALE.

One of the Very Best Pieces of Property in Reno.

HALF BLOCK OF LOTS

—IN THE—

Most Desirable Location of town,

(None others excepted).

A Comfortable House

Is located upon the property, besides

Barn, Stable and other Outbuildings.

This valuable property will be sold with or without the house.

Apply at GAZETTE office for further information. mch18tf

Protect Your Eyes.

Mr. H. HIRSCHBERG,

The well-known Optician of 107 North Fourth street (under Planter's Hotel), St. Louis, has appointed S. J. Hodgkinson of Reno (1) Agent for his celebrated Diamond Spectacles and Eyeglasses, and also for his Diamond Non-Changeable Spectacles and Eyeglasses. These Glasses are the greatest invention ever made in Spectacles. By a proper construction of the Lens a person purchasing a pair of these Non-Changeable Glasses never has to change these Glasses from the eyes, and every pair purchased are guaranteed, so that if they ever leave the eyes, no matter how rusted or scratched the Lenses are, they will furnish the party with a new pair of Glasses free of chaage

S. J. Hodgkinson has a full assortment, and invites all who wish to satisfy themselves of the great superiority of these Glasses over any and all others now in use, to call and examine the same. S. J. HODGKINSON,
Sole Agent for Reno.
No Peddlers supplied. oc18dw6m

OREGON
KIDNEY TEA
FOR
URINARY AND KIDNEY TROUBLES
DR. HENLEY'S
DANDELION TONIC
AN ELEGANT
APPETIZER.
CURES INDIGESTION
DUTARD'S
SPECIFIC
FOR ALL SKIN DISEASES.
THE STARK MEDICINE CO.
PORTLAND, OR.

Sold by Wm. Pinniger.

OPERA HOUSE SALOON,

First Floor McKissick's Opera.

THE MOST COMMODIOUS AND ELegant Saloon in the State. Private Club Rooms, Billiard Hall,

Wines, Liquors and Cigars,

Brilliant Electric Lights,

Polite Attendants

And Large and Elegant Lodging-rooms in Fire-proof Building.

JOHN RICHARDSON,
je13tf PROPRIETOR.

FOR SALE.

EIGHTY ACRES OF LAND SITUATED one mile southwest from Reno; old house on same; no improvements. This land when cleared and seeded will sell for $100 to $125 per acre. Lands same description no improvements, adjoining commanding $75 per acre. Parties purchasing said 80 acres can make big wages clearing and improving same. This is a bargain to a man not afraid of work. I will sell the land at extremely low price of $28 per acre. Terms, cash. Railroad title; also 160 acres; 80 acres seeded; fenced, good new 1½ story house, outhouses, etc., corrals and stables; water sufficient to irrigate 100 acres. Price, $4,000. Terms, one-half cash down, balance on easy terms. Located 6 miles from Reno. Also lots in any part of Reno will be sold on easy terms. Also stores and dwelling houses on Virginia street at a bargain. Apply to
C. S. MARTIN,
mch3m1 Real Estate Agent, Reno, Nev.

RUPTURE AND PILES.

We positively cure all kinds of Rupture and Rectal Diseases, no matter of how long standing, in from 30 to 60 days, without the use of *knife, drawing blood, or detention from business.* Terms, No Cure No Pay, and No Pay Until Cured. If afflicted, come and see us or send stamp for pamphlet. Address,
Drs. Porterfield & Looey, 838 Market, S. F.
nov6mdly

LEGAL.

Impounded.

I HAVE THIS DAY TAKEN UP AND placed in the public pound, the following described animals:

One pinto horse, 4 white feet; white nose.
One dapple gray mare, no brand.
One bay mare; "S" on right shoulder; star on face.

Unless claimed by the owner or owners they will be sold according to law.
S. W. UPSON, Constable.
Reno, March 18, 1889.

Notice of Dissolution.

MR. N. P. JAQUES HAS THIS DAY RE-tired from the first of Manning & Jaques. All bills due and debts against the late firm will be settled by A. H Manning, who will continue the business in all its branches.
Reno, March 18, 1889.

Notice.

HAVING THIS DAY BOUGHT THE INterest of Holmes & Stevens in the Iron Bridge Livery Stable, all persons are hereby notified that all debts due the above stable are payable to us.
mch13*1m GRAVES & STEVENS.

Notice to Creditors.

THE CREDITORS OF THE LATE JAMES I. Bradley are requested to present their claims to the undersigned for settlement.
F. M. LEE.
March 7, 1889. 2w

Godey's Lady's Book

FOR 1889.

MADAM, SEE WHAT 15 CENTS WILL do! It will bring you a sample copy of Godey's Lady's Book, which will tell you how to get the sealskin sacque, the silk dress, the gold watch and cottage organ and other valuables without a dollar.

You cannot get a better two dollars' worth of magazine than by subscribing to Godey's, the best family magazine in America.

For 1889 it will contain—Fashions in colors; fashions in black and white—latest from Europe; original novelties in needle work and embroidery; latest and most popular music; plans for the house you want to build; directions for decorating your home; cookery and household help by Mrs. Chas. Hope, teacher in several fashionable New York academies and selected by the Board of Education for the New York public schools; literary enrichments by Nelly Bly, who got herself locked up in an insane asylum to find out how they treated the insane, Ella Rodman Church, Emily Lennox, Olivia Lovell Wilson, Mrs. Hiestand, Edgar Fawcett, David Lowry, etc., etc.

Every Lady Her Own Dressmaker

Who subscribes to Godey's Lady's Book. The coupon which you will find in each number entitles you to order your own selection of any cut paper pattern illustrated in Godey's Lady's Book. Your 15c sample copy will contain one of these coupons. The patterns you will show how to cut out the garment you want. That's all we can say in this space. For the rest see your sample number, for which send 15c once. Godey's is only $2 00 a year.

Send 15c for Sample, which will be allowed on your first order received.

Address
GODEY'S LADY'S BOOK
Philadelphia, Pa.

CIGAR STAND!

I HAVE THIS DAY BOUGHT OUT THE cigar stand formerly owned and run by

E. MEYER,

And solicit a share of public patronage My stock shall be kept up to the usual standard, and I

GUARANTEE SATISFACTION

To all who favor me with their trade.

Z. C. MERSHON.
mar9tf

THE RIVERSIDE STABLE.

G. R. STOCKWELL HAS RENTED THE Riverside stable and will carry on the same as a

LIVERY, FEED AND SALE STABLE.

Fine Horses and Buggies for hire.

I have also on hand Fine Sets of Harnesses, New Buggies, Wagons, Carriages, etc., for sale or trade in exchange for horses.

P. S.—Wanted—50 head of horses immediately.
G. R. STOCKWELL.
Reno, Nevada. Demember 11. 1m

UNION SALOON,

Corner 2d and Virginia Streets,

RENO, NEVADA

CHASE & CHURICH, Proprietors.

WE MAKE A SPECIALTY OF JESSE Moore and A. A. Whiskies. For Medicinal Purposes these celebrated brands have no equal. Our bar is always supplied with the choicest brands of Liquors, Wines and Cigars. All the latest publications on file. Fine Billiard and Card Room attached.
oct1tf

TRUCKEE

Livery and Feed Stable

RENO, NEVADA

T. K. HYMERS..... ....Proprietor

FIRST-CLASS TURNOUTS AND FINEST Saddle Horses. Careful attention given to transient stock. Boarders carefully looked after. oct1tf

PREMIUMS.

OUR PREMIUMS

THE SAN FRANCISCO
WEEKLY CALL
Price, $1.25 per Year,
—OR—
THE SAN FRANCISCO
MORNING CALL
Price, $6.00 per Year,
AS PREMIUMS FOR
1889.

THE SAN FRANCISCO WEEKLY CALL is a handsome eight-page paper. It is issued every Thursday, and contains all of the important news of the week, gleaned from every quarter of the globe, complete up to date of publication. It contains interesting special correspondence from all of the principal cities of the world and a vast amount of the best selected and original general literature. It furnishes the latest and most reliable financial news and market quotations, and gives special attention to horticultural and agricultural news, and is in every respect a first-class family paper, appealing to the interest of every member of the household.

THE MORNING CALL.
(SEVEN ISSUES A WEEK)

Is a live metropolitan daily. It has the LARGEST CIRCULATION and is recognized as being the LEADING NEWSPAPER of the Pacific Coast. Either of the above papers we will send postpaid as a premium on receipt of the following subscription prices for the combination:

DAILY GAZETTE
—AND—
Daily Morning Call
—FOR—
$11 PER YEAR.

THE WEEKLY
Gazette and Stockman
WITH THE
San Francisco Weekly Call
AT THE LOW PRICE OF
$2.50 Per Year

JOB PRINTING

.....FOR.....

STOCKMEN.

This Office is prepared to do

JOB PRINTING

IN THE BEST STYLE for horse and cattlemen.

Cuts for animal furnished as desired.

Special attention to printing

Annual Reports for Cattle Companies

LETTER HEADS, CARDS,

ENVELOPES, Etc., printed with design ordered.

STOLEN FROM COUNTY HOSPITAL.

GOLD BANGLE PIN. THE BANGLE on one side has a monogram; the other the year 1883. It was a gold dollar.

One small gold bangle about the size of a gold 50-cent piece, with small bangle chain attached. The name "Ed" in enamel; the other side plain in center. The edge of bangle was cut like the edge of money.

One silver bangle—10c piece—one side engraved on a small pallet, the letters J. M. very plain; the other side, Feb. 25, 1886.

One gold ring with quarts setting.

One pair ear-rings, stone setting. The pendant of one ear-ring was lost before.

The first three articles were taken between Christmas and Feb. The last two articles with the money—$22 20—were taken March 14, 1889.

A liberal reward will be paid for the articles or any portion of them. Apply to W. H. LOY, or GAZETTE office. mch15*2w

THIS PAPER is kept on file at E. C. Dake's Advertising Agency, 64 and 65 Merchant's Exchange, San Francisco, Cal., where contracts for advertising can be made for it.

Reno Evening Gazette

PUBLISHED EVERY EVENING EXCEPT SUNDAY.

ALLEN C. BRAGG, Proprietor

RATES OF SUBSCRIPTION:

Daily, one year (by mail) $6 00
Weekly, one year (by mail) 2 00
Daily, delivered by carrier to any part of Reno (per week) 25

RATES OF ADVERTISING.

Daily, one square for one month $2 50
Weekly, one square for one month 1 25

The above rates include both legal and commercial work.

Saturday..... March 23, 1889

5 O'CLOCK EDITION.

Prospects for Silver.

The telegraph yesterday brought some fresh assurances that President Harrison was not going to give himself away by making any promises that he could not fulfill. More than once, too, since his inauguration assurances have been supplied that he means to live strictly up to the platform on which he was elected. This, says the Salt Lake Tribune, we have expected from him from the first, because that is a part of the character that he has made during twenty-five years of prominence before his countrymen, and, better still, it is the reputation which he bears among his near neighbors of all shades of politics. This supplies an assurance to the country that so soon as Congress can legislate on the silver question their legislation will meet with hearty concurrence on the part of the Executive. There has been no trouble for three years past, so Senator Stewart says, about passing any needed legislation, except opposition from the White House. Mr. Cleveland took his ideas on the subject from Mr. Manning, and after once absorbing them, he was not content to entertain them himself, but he wanted to force his party in Congress to adopt them. Hence for three years past there has not been one step of progress in the matter. We confidently expect that by next January silver will be practically on the same plane with gold under the law, and that the bill when it goes to the President, will meet with promp approval. In the mean time we have not lost hope that Secretary Windom, in anticipation of such legislation, will coin the maximum instead of the manimum of silver provided under the Bland law. If he would do that, silver would rise ten points before Congress assembles in December, and the difference to the wheat and cotton raisers of the country would amount to an advance of $60,000,000 on the year's crop.

THE Examiner publishes an interview with Marcus D. Boruck, Governor Waterman's private secretary, that shows Marcus to be a perfect ass. He allowed his temper to get the better of his judgment when he made use of the following language:

"I don't see what right your dastardly paper has to send any one out here to interview me on any subject," said he, shouting and shaking his brawny fist under the nose of the amazed journalist. "Your damned paper has lied foully about me and you have even gone so far as to drag my family into the vile publication. I say you have lied infamously about me and I will tell it to the teeth of every dirty —— —— —— of a scoundrel in the office. They dare not come to me and repeat their God damned lies, for I would kill them. Do you understand—I'll kill them!!"

Marcus is a bad man from way back and carries a gun a foot long, and he threatens dire vengeance upon any reporter who shall in future cross his path.

It is quite amusing to note how sensitive public men are when they are criticised the least bit. We have some monumental examples of such in this State. They seem to think that they can pass bad laws and resort to all kinds of trickery to carry their points with impunity, and then, if they are taken to task for their acts, they squeal like a stuck pig.

Cardinal Gibbons is reported as expressing the hope, in a recent after-dinner speach in Philadelphia, that the day may never come when weare obliged tocall upon the State to build our churches, for if they build our churches they may dictate to us what doctrine we are to preach or what we are not to preach. As for myself, I believe in the union of the church and the people.

THREE new Territorial officers were nominated last Thursday, and in each case the man was a resident of the Territory in which the office was located. This has been the uniform rule under Harson, and it is a refreshing change from Cleveland's system of filling the best offices in the Territories with ardent Democrats from Kentucky and Missouri.

Bar silver, 93½.

MORE NOMINATIONS.

Place-Hunters Continue to Annoy the President.

HERBERT BISMARCK IN LONDON

Gladstonian Election Victory at a Special Election.

AN EXECUTIVE SESSION.

Gang of Robbers "Holed" by a Body of Vigilantes.

[ASSOCIATED PRESS DISPATCHES TO THE GAZETTE.]

Federal Nominations.

WASHINGTON, March 23.—The President sent the following nominations to the Senate to-day: James Tanner of Brooklyn, N. Y., to be Commissioner of Pensions; James M. Shackelford of Indiana to be Judge of the United States Court for Indian Territory; Zachariah D. Walrod of Kansas, to be Attorney of the United States Court for Indian Territory; Walter S. Corbett of Georgia, to be Marshal of the Southern District of Georgia, and Edwin Willits of Michigan, to be Assistant Secretary of Agriculture; Commodore B. Harmony to be Rear Admiral; Captain Frances M. Ramsay, Captain; Lieutenant Commander R. B. Bradford to be Commander; Lieutenant H. C. Leutze to be Lieutenant Commander; Lieutenant Charles M. McCartney, Jr., to the grade of Lieutenant.

To be Collecter of Customs, Charles M. Bradshaw, for the District of Puget Sound in Oregon and Washington Territory.

For Collectors of Customs, Albert A. Burbigh of Maine, for the District of Aroostook, Maine; James W. Wakefield of Maine, for the District of Bath, Maine; Chas G. Edwards, of Minnesota, for the District of Minnesota; and Geo. W. McBride of Michigan, for the District of Michigan.

The Yorktown has not yet been accepted by the Secretary of the Navy; but action will probably be taken within a day or two. Some matters connected with the electric light plant are still unsettled, and the vessel must be sent to the League Island navy yard before it can be formally accepted.

Jam of Visitors—Timber Resolution—Etc.

WASHINGTON, March 23.—There was a great rush of visitors at the White House to-day, and it seemed as if the office-seekers were trying to make up for their lenience of the previous two days.

In the Senate, Stewart, from the Committee on Mines and Mining, made a report in regard to timber depredations in Nevada, which was laid on the table.

Mitchell offered a resolution, which went over, authorizing the Committee on Mines and Mining to continue their inquiry into the causes of the delay in considering the contested causes in the mineral division of the Land Office.

Sundry messages in writing were received from the President, and the Senate immediately went into executive session to act upon them.

The Weavers' Strike.

FALL RIVER, Mass., March 23.—About 3,600 looms are running, the same number as reported yesterday, and there are no indications that the weavers are going to return to work on Monday. The impression prevails among the manufacturers that the strike will end next week. The mills of the city have managed to turn off 10,000 pieces of goods, in spite of the strike, and the print cloth business shows a marked improvement over last week's trade.

Increased Gladstonian Majority.

LONDON, March 23.—The election in Gorton division of Lancashire to fill the vacancy in the House of Commons caused by the death of Richard Peacock (Gladstonian) resulted in the return of Wm. Mather (Gladstonian) by a majority of 846 over Ernest Hatch, the nominee of the Conservatives and Liberal Unionists. At the last election Peacock defeated Lord Grey de Wilton (Conservative) by 457.

Arrival of a Ball-Tosser.

NEW YORK, March 23.—John Montgomery Ward, the base-ballist, arrived on the steamer Saale, which reached quarantine at midnight. Had the vessel made its appearance earlier in the day, it was the intention to bring up the popular ball tosser in a tug, as a mark of esteem in which he is held. This morning Mr. Ward proceeded to the Barlborough hotel, where Mrs. Helen Dauvray Ward was waiting to receive him.

White House Policeman.

WASHINGTON,, March 23.—Policeman John Kenney has been detailed to duty at the White House, relieving policeman George Edwards, who has been stationed there for several years. Kenney was a member of the Greeley relief expedition and narrowly escaped being crushed in the ice on that occasion. He is said to be one of the best men on the police force.

A Decrease.

NEW YORK, March 23.—The weekly bank statement reserve shows a decrease of $1,271,950. The banks now hold $6,698,895 in excess of the rule.

Is Probably Mistaken.

LONDON, March 23.—Count Herbert Bismarck is stopping at the residence of Lord Rosebery. He declares that his visit to England is of a private nature.

Robbers at Bay.

UNIONTOWN, Pa., March 22—A large party of vigilantes from Uniontown, York and other points have gone into the mountains near Martinstown, where the McClellandtown robbers are supposed to be camped, with the intention of capturing the outlaws. Both sides are well armed, and if there is a conflict there will probably be much bloodshed. Should an assault fail to surprise the inmates of the camp, the vigilantes propose to surround it and starve out the gang, shooting any one who makes his appearance with arms.

LATER—This evening word was received here that the vigilantes had tried to force an entrance into the log house in which the robbers are at bay, during which shots were exchanged on both sides, but without injury to any one. The robbers refused to surrender and are prepared to sell their lives as dearly as possible and to die if they cannot escape under the cover of darkness. Nine men and three women constitute the party in the house. The attacking party has the house well surrounded. The intelligence that the band was corralled spread like wildfire here, and soon Sheriff Miller had started for the scene of the difficulty with a large posse raised here. The vicinity of the robbers is ablaze with excitement, men are hurrying there from all parts of the mountain, and with a good leader they expect to finally land the band in jail.

A Wife Murder.

ATCHISON, Kan., March 22.—Details have been received here of a tragedy near Stockton, Sooks county, Kansas. Yesterday, about dark, two children of Taylor Cook, a farmer, upon returning home from school, found the furniture in the house broken and everything in confusion, and the dead body of their mother lying between the feather beds. Her head was beaten into a jelly and a club was lying on the floor stained with the blood and hair of the woman. Their father was not to be found. He is undoubtedly the man who committed the murder, as he frequently threatened to kill his wife. He has disappeared.

To Be Sold.

CHICAGO, March 23.—The great Wabash case came to an end to-day in the United States Court by the entry of a decree, offering the big railway plant for sale in this city. Judge Gresham fixed an upset price, making a bid for the four main lines, the amount of the principal sum and interest of the indebtedness. The time of sale will be four weeks from to-day.

Cordially Received.

HAVANA, March 23.—Ex-President Cleveland and party, including ex-Secretaries Bayard, Vilas and Dickenson, arrived here at 7:30 o'clock this morning. Crowds of people had thronged the wharf since daylight and gave the distinguished travelers an enthusiastic welcome.

A Nevada Man for a Utah Position

WASHINGTON, March 22.—The Nevada delegation called upon Attorney General Miller this afternoon to urge the appointment of A. C. Cleveland of Nevada for the position of Marshal of Utah Territory.

A Good Score.

LIVERPOOL, March 23.—A game of baseball was played here to-day by the Chicago and All-America clubs. The game resulted in a victory for the All-Americas; score, 2 to 1.

Supervising Architect.

WASHINGTON, March 23.—Secretary Windom to-day appointed James H. Windrom of Philadelphia, supervising architect of the Treasury.

A Change.

WASHINGTON, March 23.—Commodore A. E. K. Benham has been substituted for Rear-Admiral Belknap as President of the Board to witness the trial of the Charleston.

French Securities.

PARIS, March 23—2 P. M.—Societe des Mataux, 350 francs; Rio Tinto, 309 francs; Comptoir des Compte, 120 francs.

Took Back the Hog.

Some years ago Secretary Rusk bought a choice hog of an eloquent divine of Madison, Wisconsin. But as the animal proved to be unsound, he made the clergyman take it back. Sometime afterward the clergyman was preaching a sermon on the prophet Jeremiah, during the delivery of which he asked in solemn tones, "Now then, my hearers, what did Jeremiah do?" In the congregation was an old fellow, somewhat the worse for liquor, who knew of the incident related, and when the clergyman paused, apparently for a reply, he shouted, "He made ye take back the hog, consarn ye."

Rewards for Railroad Robbers.

The Southern Pacific railroad company offers a reward of $500 for the arrest and conviction of each of the four robbers who went through the train at Canyon Diablo Wednesday night. Wells, Fargo & Co. also offer $500. This makes the reward $1,000 a head. Canyon Diablo is in the eastern part of Arizona, within a short distance from the Mexican boundary line.

To Tap Coal Mines.

Portland and Omaha capitalists are making arrangements to build a standard-gauge railroad from Umatilla, at the junction of the Oregon Short Line and the Oregon Railway and Navigation systems, northward through Yakima Valley to Prosser. The road will tap coal mines which are a continuation of the Roslyn vein.

Labor Exchange.

Kansas City now has a Labor Exchange. Employment will be found for idle laborers, and families of the poor be looked after. It is the intention to also establish night schools and furnish educational facilities to the impoverished.

A Just Law.

A bill passed the Illinois Legislature providing that when employes are compelled to sue for wages, the employer, if judgment be obtained, shall be compelled to pay claimant a reasonable attorney fee.

Good Wages.

At New York the boss masons and the journeymen bricklayers settled the scale of wages for the ensuing year at $4.05 per day, nine hours five days of the week and eight on Saturday.

Rich food and lack of exercise, during the winter months, causes the system to become torpid and the blood impure. A dose or two of St. Patrick's Pills will cleanse and invigorate the system, purify the blood and do more good than a dollar bottle of blood purifier. Sold by Osburn & Shoemaker.

FOR SALE.

House : and : Lots

On the south side of Truckee river, Reno.

THE HOUSE, FURNITURE, Lots, Barn and Good Cow

For - - - - $1,600.

The lots are 200x150. Eighteen bearing apple trees are upon the place; also currant bushes.

The house contains five large hard-finished rooms, woodshed attached; also cellar. There are three good stoves, including cook stove, bedsteads—black walnut and marble top set—lounge, chairs, springs for beds, and in fact everthing will be sold with the property except an organ, dishes and family pictures.

The Right To 3 Inches of Water

Included with property.

With the expenditure of a small amount of money this property would readily sell for $2,500.

Apply at GAZETTE office. mch18

Go to
S. J. Hodgkinson's
Drug Store
For
Fresh Garden Seeds.
Virginia Street,
Reno.

H. C. DAVIS,

Wholesale and Retail Dealer in

PLEASANT VALLEY COAL

...AND....

Wood by Carload Lots.

ONE TON OF PLEASANT VALLEY COAL equals 2½ cords of common pine wood. Three tons of Pleasant Valley Coal equals five tons of Rocky Mountain Coal by actual tests made by reliable parties. Give it a trial. Leave orders at Depot Hotel for H. Sample or Allgier, the drayman.

oc12s H. C DAVI

C. NOVACOVICH. H. J. BERRY.

BERRY & NOVACOVICH,

DEALERS IN

FANCY GROCERIES

Green and Dried Fruits, Vegetables, Hardware, Crockery, Wines, Liquors, Tobacco and Cigars.

ALL THE NOVELTIES IN FANCY Groceries. No need to send away for choice goods. Cash trade solicited and satisfaction guaranteed. oc1tf

POLLARD HOUSE

South Side Commercial Row,

(Opposite V. & T. R. R. Depot.)

J. W. KILLEEN.....Proprietor

THIS OLD AND RELIABLE HOUSE is one of the finest in town. Patrons served with the best the market affords. The table is second to none, the rooms are well furnished and clean, and the bar is supplied with the finest brands of Wines, Liquors and Cigars. PRICES MODERATE. oc1tf

LOSS OF VITALITY CURED BY ESSENCE OF LIFE.

Dr. Steinhart's Essence of Life is a specific for nervous and physical debility, impotence spermatorrhœa and all evil effects so destructive to mind and body. This infallible remedy has been used for thirty years and has cured thousands.

Price, $2 50 per bottle; five times the quantity, $10—in pill or liquid form Sent on receipt of price, or C. O. D. All private diseases treated and cured. All correspondence strictly confidential. Address

DR. P. STEINHART,
115½ West First street,
feb24ydw Los Angeles, Cal.

BUILD YOUR OWN HOMES.

THE AMERICAN BUILDING AND LOAN ASSOCIATION of Minneapolis, Minn., will be ready to receive proposals for building residences upon the installment plan,

On and After May 1st, 1889.

Parties desiring to avail themselves of this opportunity, will present their plans and proposals at the office of the company's agent,

WM. THOMPSON,
President Advisory Board.
C. C. WARNER, Agt and Secretary.
mch21tf

THIS PAPER is kept on file at E. C. Dake's Advertising Agency, 64 and 65 Merchant's Exchange, San Francisco, Cal., where contracts for advertising can be made for it.

FIFTY CENTS PER WEEK.

☞ All classes of legitimate advertisements, not exceeding six lines, inserted in this column for fifty cents per week.

Houses to Rent.
I HAVE THREE HOUSES FOR RENT. Apply at the [3-23*2w] CITY HOTEL.

Removed.
THE UNDERSIGNED HAS REMOVED his "New Furniture Store," into Judge King's new brick, four doors below the Postoffice. [3-23*1w] R. C. SESSIONS.

Ladies Wishing Hats
BLEACHED AND PRESSED, FRATHers cleaned and curled, also human hair switches made, will please bring them in by March 29th. [3-22tf] MISS A. MOTLEY.

Furniture at a Bargain.
I WILL SELL ALL MY HOUSEHOLD furniture and piano cheap for cash. Inquire of E. MEYER,
Plaza st., opp. Freight Depot.
3-23-1w

Seed Potatoes.
EARLY ROSE SEED POTATOES FOR sale. Inquire of George Alt on ranch.
mh23*2w

To Rent,
FURNISHED ROOMS FOR LIGHT housekeeping; also single rooms. House and lot for sale.
mch22*1w S. M. FASSETT.

Notice to Hunters and
FISHERMEN.—ON ACCOUNT OF HAVing my fences and distributing boxes broken up to build wharves for fishermen and hunters, I hereafter forbid their trespassing on my grounds without permission from me. [mch22tf] JOHN BOYNTON.

Three Furnished Rooms
TO LET, SUITABLE FOR HOUSEKEEPing. Inquire of Mrs. A. Bigham, Mill street, South Side. mch20*1w

Furniture for Sale.
THE KITCHEN TREASURE, formerly advertised at $7, will now be sold for $6, at the Reno Furniture Store. Parties who have purchased from me during past year at higher prices can have difference returned by applying to [3-18tf] W. L. NERDHAM.

For Sale.
A HARD-FINISHED, SIX-ROOM HOUSE, corner lot, 60x140 feet; good well, nice shade trees, etc. Inquire of
M. HAWCROFT,
mch16*1w Western Addition, Reno.

House For Rent,
ON PEAVINE STREET—FIVE ROOMS and hall; also a good well and hydrant water, with a small bearing orchard. Inquire of Mrs. Lizzie Fine on premises.
mch14*1w

For Sale,
CHEAP, ONE PAIR GOOD WORK horses, one set double harness and one good two-horse wagon. M. HAWCROFT.
mch13*1w Western Addition, Reno.

Situation Wanted.
A YOUNG MARRIED WOMAN WOULD like a steady situation in a private family. Address, MRS. G. HALL,
mch13*1w Reno Postoffice.

For Rent.
A HOUSE ON FOURTH STREET, RENO. Apply to [3-1stf] R. L. FULTON.

For Sale.
WINDOW WEIGHTS ALWAYS ON hand and for sale at the
mch11tf UNION IRON WORKS.

Combination Wire Fence.
MANUFACTURED HERE, AND FOR sale at the Pavilion. The best chicken fence made, and as durable as inch boards. Inquire of Young & Co., Reno. mch16*1w

Work Horses for Sale.
FOR SALE AT MY RANCH ON TRUCkee Meadows, six young and well broke work horses.
mch8w4 GEO. ALT.

For Sale.
TEN DESIRABLE TOWN LOTS, 80x250, with water sufficient for irrigation; fronting on East Mill street Price, $200 per lot. Apply to [mch4tf] R. H. LINDSAY.

For Sale at a Bargain.
100 ACRES GOOD LAND WITH 92 inches of water; also 16 lots, all adjoining, with hard-finished houses, situated south side river within incorporated limits, fronting on Virginia road. Enquire of
ja16tf C. W. JONES or A. E. ROSS.

House for Sale,
SITUATED IN THE CENTRAL PART of town. Inquire of
no23tf C. A BRAGG.

Wood Sawing.
I AM PREPARED TO SAW AND SPLIT Wood by the job at reasonable rates. Leave orders at Folsom & Wells'.
oc18tf W. H. HANNA.

For Sale or Trade.
H. WERNER HAS A NUMBER OF fine wagons and carriages for sale or trade at his carriage paint shop, over T. K. Hymers' stable. Fine chance for a good bargain.
ja30tf H. WERNER.

Brookins' Steam Candy Factory.
THE FIRST CANDY FACTORY IN Reno. Fresh candy every hour. Call and get prices of small quantities or by the barrel. Wholesale prices same as San Francisco.
ja14tf C. J. BROOKINS.

McKISSICK'S OPERA HOUSE

JOHN PIPER..... .....Lessee.

ONE NIGHT ONLY.

Monday, March 25th.

Grand farewell tour and last appearance of the world's greatest tragic actress.

JANAUSCHEK!

Under the management of Mr. Frank V. Hawley, supported by her own splendid legitimate company, producing her latest success the great musical drama,

MEG MERRILIES

A dramatization of Sir Walter Scott's "Guy Mannering," given with all the

Bright Music!
Grand Choruses!
And Effects!

Used in Madame Janauschek's magnificent production at the Union Square Theater, New York City.

Prices only $1, 75 and 50 cents.

Box-sheet now open at Nasby's Bazaar.

CIGAR STAND!

I HAVE THIS DAY BOUGHT OUT THE cigar stand formerly owned and run by

E. MEYER,

And solicit a share of public patronage My stock shall be kept up to the usual standard, and I

GUARANTEE SATISFACTION

To all who favor me with their trade.

Z. C. MERSHON.

marstf

FOR SALE.

THREE DAIRY COWS,
One Jersey cow,
One thoroughbred shorthorn bull,
Four colts, one and two years old,
Two heavy two-horse wagons,
One spring wagon,
One cart,
Two sets of harness,
One brood mare.
mch19*1w M. J. KIELY.

MISCELLANEOUS.

W. O. H. MARTIN,

Commercial Row, Reno, Nevada,

....DEALER IN....

Shelf Hardware, Bar Iron, Barbed Wire, Steel,

Cumberland Coal, Lime, Plaster, Cement,

AGRICULTURAL IMPLEMENTS

Buckeye and All Other Kinds of Machine Extras a Specialty.

GROCERIES, LIQUORS, TINWARE AND CROCKERY.

☞ AGENT FOR EMPIRE MOWER. oc1dwtf

BANKING AND INSURANCE.

D. A. BENDER, President. GEO. W. MAPES, Vice-President. C. T. BENDER, Cashier. GEO. H. TAYLOR, Asst. Cashier

FIRST NATIONAL BANK,

RENO, -:- -:- NEVADA.

Cash Capital, $200,000. Surplus and Undivided Profits, $77,450.

A General Banking Business Transacted.

Prompt attention given to all business entrusted to our care. Foreign and domestic exchange bought and sold.

PRINCIPAL CORRESPONDENTS:

BANK OF CALIFORNIA, San Francisco. NAT. BANK D. O. MILLS & CO., Sacramento
AM. EXCHANGE NAT. BANK, New York. CONTINENTAL NAT. BANK, Chicago, Ill.
BROWN, SHIPLEY & CO., London. BANCA GENERALE, Genoa, Italy.

DIRECTORS:

W. O. H. MARTIN, A. H. MANNING, GEO. W. MAPES,
D. A. BENDER, C. T. BENDER.

THE BANK OF NEVADA,

RENO, NEVADA.

Capital Stock Fully Subscribed, - - $300,000

Will buy and sell exchange on San Francisco, New York, London and the principal Eastern and European cities.

OFFICERS:

M. D. FOLEY, President. M. MEYER, Cashier.
M. E. WARD, Vice-President. R. S. OSBORN, Assistant Cashier.

BOARD OF DIRECTORS:

DANIEL MEYER, of San Francisco. M. D. FOLEY, of Eureka.
GEORGE RUSSELL, of Elko.
M. E. WARD, J. N. EVANS, C. C. POWNING, L. ABRAHAMS, of Reno.

STOCKHOLDERS:

Daniel Meyer, M. Brown, L. Brown, of San Francisco; Russell & Bradley, of Elko; M. D. Foley, H. Donnelly, W. E. Griffin, John Torrey, H. Johnson, of Eureka; Frank Golden, of Virginia City; Mat Healey of Susanville; Theo. H. Winters, of Washoe Valley; R. M. Clarke of Carson; J. H. Whited, of Wadsworth; C. C. Powning, J. N. Evans, A. Benson, B. F. Bobo, L. Abrahams, A. Abrahams, W. H. Gould, Sol. Levy, M. E. Ward, R. S. Osburn, R. H. Lindsay, W. D. Phillips, E. Cohn, T. V. Julien, L. J. Flint, J. A. Mitchell, Francis Barker, of Reno.

Will transact a general Banking Business. Mining and other stocks bought and sold on commission. Agents for several first-class Insurance Companies.

MISCELLANEOUS

F. LEVY & BRO.

The Reliable Dry Goods, Carpet and Cloak House

Will dispose of the remainder of their Cloaks

AT A GREAT SACRIFICE!

No Cloaks will be kept over for next season. This means bargains

ESPERSETTE, or SANFOIN,

"The Seed that Grows on Rocks."

—AND ALL OTHER PRIME EASTERN—

FARM, KITCHEN, GARDEN AND FLOWER SEEDS

AT MODERATE PRICES, AT

PINNIGERS,

APOTHECARY,

Corner Commercial Row and Virginia Street. -:- Reno, Nevada.

TO THE TRADE.

Just Received!

Fine Lot of New, California

WALNUTS AND ALMONDS.

Candies in Endless Varieties that we are offering to the trade

AT BOTTOM PRICES.

Send us an order and be convinced.

H. FISHER & CO.,

508 J Street, Sacramento.
dec24tfsp

$1,000 REWARD FOR ANY CASE of private disease, Spermatorrhea, Nervous debility, Rheumatism, Syphilis, Scrofula, etc., which

DR. RICHAU'S GOLDEN REMEDIES FAIL TO CURE.

No mercury, no restriction of diet. Circulars sent. Correspondence answered promptly. Address DR. D. E. RICHARDS, No. 208 Varick street, New York. mch6dw1

RICHARD HERZ,

....Headquarters for Fine....

Watches, Diamonds, Jewelry.

LARGEST STOCK! LOWEST PRICES!

THE ONLY HOUSE IN RENO which makes a specialty of

ENGRAVING,
DIAMOND SETTING,
FINE WATCH REPAIRING.

Over 12,000 Watches Repaired in Nevada.
VIRGINIA ST ..... RENO

ANDREW BENSON

Eureka Livery and Feed Stables.

WHOLESALE AND RETAIL, DEALER in Hay and Grain.
Corner Fourth and Sierra Streets,
RENO, NEVADA.
Shipping and feed corrals and scales for weighing all kinds of live stock.

Reno Evening Gazette

WEATHER OBSERVATIONS.

Condition of the weather at the points named at 7 o'clock this morning:

Ogden — Clear, calm; 48 degrees above zero.

Carlin — Clear, calm; 24 degrees above zero.

Battle Mountain—Clear, calm; 44 degrees above zero.

Winnemucca—Clear, calm; 38 degrees above zero.

Humboldt—Clear, calm; 38 degrees above zero.

Reno—Partly cloudy, light north wind; 48 degrees above zero.

Saturday.....March 23, 1889

HOTEL ARRIVALS.

PALACE HOTEL.—Geo Frey, Boca; J L Folks, Verdi; J T Meacham, San Francisco; S Armstrong, Reno.

DEPOT HOTEL. — C Picarro, San Francisco; J Blum, New York; A M Blaff, Carson; A Reilly, San Francisco; J W Kingsley, Nevada; M P Brown, Henry Phillip, Matt Jacobs, A J Willis, San Francisco; Miss Lena Brophy, Virginia; Mrs E Phillips and daughter, Chicago; F Huot, Rye Patch; T McAuly, Truckee; J Marzen, Rye Patch; Mrs K Hubbs, San Francisco; I Goldsoll, Cincinnati; Mrs A C Shuntleft, Virginia.

JOTTINGS.

Boston baked beans, clam chowder and other filling articles of food at J. J. Becker's Chicago Saloon to-morrow.

Don't fail to remember that to-morrow will be the day for you to take your family to the Depot Hotel for a nice Sunday dinner.

An extra fine lunch can be found at George Becker's Granite Saloon to-morrow; also, his celebrated Pacific and Fredericksburg beer.

Desk folios, blotting paper, bristol board, drawing paper, vellum cloth and carpenter's drawing paper at C. A. Thurston's news depot.

Try the rejuvenating effect of a bath in one of John Belz' capacious porcelain tubs. A live artist behind each of his three barber chairs.

James Killeen, the popular landlord of the Pollard House, finds no difficulty in keeping his house filled with paying boarders. Meals 25 cents.

While other people are complaining of dull times, M. Cooper of the Pioneer Hotel continues to "gather skekels" by giving all comers a square deal.

The Riverside 'bus meets all passenger trains at the depot, and conveys all patrons free of charge to the most pleasant family resort in the State.

A complete assortment of both imported and California nuts, limes, lemons, navel oranges and white California figs at C. J. Brookins' variety store.

For a nice clean shave or artistic hair-cut go to Theo. Gebhardt's shop, west side of Virginia street. Take a bath in one of his clean and warm bathrooms.

C. Coleman's Wine House barber shop is the neatest tonsorial establishment in the State. His arc and two incandescent lights make his place as light as day.

The opening of Miss Emma Gibbs' Spring and Summer stock of millinery will occur at her place of business next Monday. The ladies of Reno and vicinity should not fail to attend if they want to see something fine in the above line of goods.

Progress.

It is very important in this age of vast material progress that a remedy be pleasing to the taste and to the eye, easily taken, acceptable to the stomach and healthy in its nature and effects. Possessing these qualities, Syrup of Figs is the one perfect laxitive and most gentle diuretic known.

Make no Mistake.

By dispelling the symptoms so often mistaken for Consumption, Santa Able has brought gladness to many a household. By its prompt use for breaking up the cold that too often develops into that fatal disease, thousands can be saved from an untimely grave. You make no mistake by keeping a bottle of this pleasant remedy in your house. CALIFORNIA CAT-R-CURE is equally effective in eradicating all traces of Nasal Catarrh. Both of these wonderful California remedies are sold and warranted by Osburn & Shoemaker. $1 00 a package or 3 for $2 50.

A Sound Legal Opinion.

E. Bainbridge, Munday Esq., County Atty., Clay Co., Texas, says: "Have used Electric Bitters with most happy results. My brother, was also very low with Malaria Fever and Jaundice, but was cured by the timely use of this medicine. Am satisfied Electric Bitters saved his life."

Mr. D. I. Wilcoxson of Horse Cave, Ky., adds a like testimony, saying: He positively believes he would have died had it not been for Electric Bitters.

This great remedy will ward off, as well as cure all Malarial Diseases, and for all Kidney, Liver and Stomach disorders stands unequaled. Price, 50c. and $1 at Hodgkinson's.

Shiloh's Consumption Cure

This is beyond question the most successful Cough Medicine we have ever sold, a few doses invariably cure the worst cases of Cough, Croup and Bronchitis, while its wonderful success in the cure of Consumption is without a parallel in the history of medicine. Since its first discovery it has been sold on a guarantee, a test which no other medicine canstand. If you have a cough we earnestly ask you to try it. Price, 10 cents, 50 cents and $1. If your lungs are sore, Chest or Back lame, use Shiloh's Porous Plaster. Sold by Osburn & Shoemaker.

Oregon is one of the most productive States in the Union. Its vast mineral regions contain gold, silver, copper, iron and coal. Its immense tracts of grazing lands support thousands of cattle and sheep, and its extensive agricultural regions produce all the cereals in abundance, the yield per acre being, in some instances, the largest in the world. Among the useful and valuable products of the Webfoot State may be mentioned Oregon Kidney Tea, which has proved a boon to thousands afflicted with pain in the back and kidney difficulties. It is purely of vegetable composition and never fails. Sold by William Pinniger.

Answer this Question.

Why do so many people we see around us seem to prefer to suffer and be made miserable by Indigestion, Constipation, Dizziness, Loss of Appetite, Coming up of the Food, Yellow Skin, when for 75 cents we will sell them Shiloh's System Vitaliser, guaranteed to cure them? Sold by Osburn & Shoemaker.

It should be generally known that Dr. Henley's Dandelion Tonic insures a hearty appetite and increased digestion, dispels nervous depression and low spirits, overcomes lack of energy and wakefulness, and will infuse new life and strength into the weakest invalid. Sold by William Pinniger.

STATE FAIR MATTERS.

The Several Committees Hard at Work.

The Executive Committee of the State Agricultural Society met this afternoon and transacted the following business:

Directors Winters, Evans and Powning were appointed a Committee on Speed Programme.

The restaurant and boarding-house privilege at the grounds was let to Wiley Russell for $15 per month from April 1st to January 1st.

Director Flint was authorized to have the pavilion ceiled and painted inside.

The committee are considering the advisability of having an auction sale of live stock on the first day of the Fair.

If they carry out their intentions they will only have one race on Monday, and that will be the event of the season—a 2:20 trot in which Sensation and other flyers will take a hand.

A BEAUTIFUL SIGHT.

Occultation of the Planet Jupiter by the Moon.

To-morrow morning between the hours of 3 and 4 o'clock will occur one of the beautiful views to be seen in the heavens. It is an occultation or eclipse of the planet Jupiter by the moon. It will begin at about 3 hours and 35 minutes and lasting about an hour, ending at 4 hours and 36 minutes, P. S. T. The attentive observer will, by beginning soon enough, perceive through his field glass of telescope two small bright stars near to Jupiter on the west of him. They are two of his moons. Then on the east of the planet at about the same distance as the first two will be seen another moon, and still further eastward about ten or twelve diameters of the planet will be seen still another—four in all. It will surprise the attentive observer to see how suddenly the little moons are overtaken and eclipsed by the moon's bright limb, and then their sudden reappearance from under the moon's dark limb an hour afterwards. Just before the occultation begins Jupiter will be seen close to and eastward from the moon's bright limb. His size and brightness will fully point him out.

C. W. IRISH.

A Discouraging Outlook.

The GAZETTE learns that many cattle are dying in the vicinity of Iron Point for the want of water and feed. The long-continued dry weather has made water so scarce that the poor, famishing brutes gather about the little water that the nearly dry springs afford, and finally give up the rustle for feed and lie down and die. Ranchmen in that section are driving their stock out of the country, and what are not driven away are offered for sale for $8 per head. If the report is true it certainly is a gloomy outlook.

Speedy Justice.

The Elko *Independent* says: The last Grand Jury of Elko county, impaneled on February 13, 1889, found true bills of indictment against eight persons charged with crime. Five of these persons have been tried and convicted—two of robbery, two of murder in the first degree, and one of incest—and two entered a plea of guilty and received their sentence. The other case has not been placed on trial. Thus it appears that of the eight persons indicted seven have been convicted.

State Senator Torre.

Thursday's *Examiner* says: The Italian Colony of this city is at present extending its hospitalities to State Senator Torre of Eureka, Nev., who is here on a visit of business and pleasure and will remain several weeks. The gentleman is a thorough-going Italian-American, and his popularity with his fellow-citizens of the Silver State was the cause of his election to the honorable position he now occupies.

Convicted of Incest.

S. M. Streeter, convicteed of incest in Elko last Thursday, was sentenced to-day. Referring to the above trial, the *Independent* says: Thus ends the trial of a case which has no equal in the criminal records of Elko county; and so far as we are able to learn the verdict gives great satisfaction, the general expression being that it was a righteous one and that justice has been vindicated.

State Land Office.

During the week ending March 22d, nineteen applications for State land were filed, embracing 3,319.43 acres.

CASH RECEIPTS.

Payments at time of application.....	$869 85
Second and full payments.....	40 00
Payments on contracts.....	137 91
Interest payments.....	160 97
Total.....	$1,208 73

Work to be Commenced.

Work on the $100,000 reservoir, to be built by the State on the Carson River, will soon be commenced.—*Carson Tribune.*

We shall soon see then whether the money is to be expended as the law provided, to wit.: For the reclamation of lands, or whether it is a "milling proposition."

Improving the Ground.

W. R. Chamberlain of the Riverside Hotel is making extensive improvements in the grounds. He has pruned the trees, raked up the litter and is spading up quite an area for flowers, etc. It will be a delightful place to spend on hour during the heated term this summer.

Nevada Needs Such a Law.

The Connecticut Legislature has passed a bill which prohibits selling, giving or delivering tobacco in any form to persons under sixteen, and also prohibits minors from using tobacco in cigarettes or any other form.

Bound Over.

David Shaw got angry and stoned the train at Antelope, Cal., because he was put off for not paying his fare. He was taken to Sacramento and held in $500 bonds on the charge of assault with a deadly weapon.

An Extended Popularity. BROWN'S BRONCHIAL TROCHES have for many years been the most popular article in use for relieving Coughs and Throat troubles.

BREVITIES.

Local and General Intelligence.

George Douglas moved to his ranch to-day.

Lake Tahoe is to have a new steamer this season.

Read Miss Motley's ad. in the 50-cent column.

Read E. Meyers' 50-cent ad of furniture for sale.

Read George Alt's 50-cent ad. of seed potatoes for sale.

The burned smelter at Anaconda, Montana, is soon to be rebuilt.

John Sunderland is laying in a large stock of goods for his Spring trade.

E. C. Sessions has removed to the King building on Virginia street. See ad.

The Union Iron Works are kept busy now on work for the smelting works.

Three bars of bullion from the Reno Reduction Works were sent below last evening.

Ninety barrels of flour and sixty barrels of whisky make a carload of 20,000 pounds.

The mail service between Oroville and Susanville, Cal., is to be increased to six times a week.

Snow to the depth of over four inches fell at Albuquerque, New Mexico, last Thursday.

O. L. C. Fairchild of the Tuscarora *Times-Review*, is proud of the fact that he is a grandpa.

The indications are favorable for more storm, but indications don't seem to count this year.

Four cars of the Mapes beef cattle were shipped this morning to Hayes, Carrick & Co., Oakland.

A mortgage has been filed by a San Jose capitalist, who loans $120,000 at eight per cent. per annum.

Jack Stewart, who shot Jacob Girr at Susanville, has been committed to jail in default of $1,000 bonds.

The streets were crowded this afternoon with farmers and their families doing their week's "shopping."

Forty-seven thousand dollars were realized at the opening sale day of small farms at Bakersfield, California.

The peach trees are all budded out in the Riverside Hotel yard. Fruit this year is almost sure to be caught by the frost.

A New York preacher gives consolation to the wall-flowers by saying that girls who do not dance are better looking than those who do.

Superintendent Parker of the State Orphans' Home, took the boys of that institution over to Washoe Lake yesterday for a days's fishing.

Of milch cows, oxen and other cattle, Texas has 7,923,690 head, the value of which is placed, according to Government reports, at $87,209,784.

"George," a 20-year-old, wooden-legged Indian, was sentenced at Carson last Thursday to two years in the State Prison for burglarizing a pigeon roost.

C. W. Booton will advertise a grand sale on Monday evening. The bargains he will offer are unprecedented. The Major means business. Look out for his big ad.

As the meat markets will be closed to-morrow, you want to go to John Fraser's Virginia street market this evening for your Sunday roast of beef mutton or pork.

The boy of Adam Gillispie of Gold Hill, had one leg and a part of his other foot taken off last evening by jumping on a moving train; so says the *Enterprise*.

Mr. Harris of Douglas county gives everybody his intellectual measure by getting angry over a humorous account of how the Genoa small-pox quarantine was executed.

Maggie Mitchell is suing for a divorce from her husband, Henry T. Paddock, whom she charges with having squandered $100,000 of her money besides doing other naughty things.

PERSONAL.

C. T. Bender left last evening for San Francisco.

Hon. William Price of Ophir was in town last evening.

James Miller left this morning for his Long Valley home.

D. L. Bliss returned this morning from Placerville, Cal.

Joseph Marzen of Lovelock arrived on last evening's overland.

El. Wilson, the dry goods clerk, returned from below this morning.

Harry Davis of the Depot Hotel has returned from his San Francisco trip.

David Bole, late of the Silver Star flouring mill, left last evening for California. Reno looses a good citizen.

Sheriff Sweeney of Eureka county returned from below this morning and took Bob Springer, the horse-thief, to the State Prison.

Senator Williams of Ormsby, Superintendent Hamilton of the Comstock and A. C. Cleveland of the State at large, returned from the Bay on this morning's overland.

Robbing the Main Line.

The Omaha *Bee* of the 20th inst. printed an article on the local page charging that the Government and the stockholders of the Union Pacific road have for eight years past been systematically robbed of rolling stock in the interest of the proprietary lines under S. H. H. Clark's management. It says that upwards of 600 cars, originally bought by the Union Pacific, were painted Central Colorado and Oregon Short Line, at the shops, and then turned over to these roads. It alleges that there are ten locomotives now undergoing this metamorphosis at the shops in that city.

Giant Cap Accident.

Last evening's Virginia *Chronicle* says: John Boyle, a nine-year-old boy, while on his way to school in Gold Hill this morning, picked up a giant powder cap in the vicinity of the Yellow Jacket old waste dump. He tested its explosive qualities, with the result of a broken arm and his hands and person severely cut by the flying fragments.

Valuable Peach Orchard.

The Abbott peach orchard in Sutter county, Cal., situated nine miles from Marysville, is a valuable property. It contains 425 acres, a portion of which was planted in 1883. Two years later, 1885, the sale of fruit from forty acres brought $6,000, and the next season $12,000 was realized.

JANAUSCHEK.

We May Expect a Rare Performance—Liberal Criticism of the Press.

The advent of Janauschek in our midst is an event of too great importance here to be lightly passed by. In attempting to impersonate "Meg Merriles," Mme. Janauschek has essayed something strongly different from the roles in which she has been chiefly seen for the past few seasons. Her success in the undertaking is complete and indubitable. It requires breadth and subtlety, grandeur with grotesqueness. The ingredients are mutually repulsive in many ways, and only a cunning hand can combine them. More than this, and beyond all mechanical requirements, there must be a glamour of a deeply tragic sensibility. With such a sensibility Mme. Janauschek invests her impersonation of "Meg Merriles." With her it is the sibyl quite as distinctly as the woman that is uppermost.

The company will appear here on Monday next. And the box sheet is now open.

A FRUGAL PEOPLE.

How Japan Sustains so Large a Population.

Most remarkable statements are those made by Professor Rein, a scientist, who has been investigating the material resources of Japan. They reveal a national frugality and economy of a marvelous type. The area of Japan is less than that of California. Its cultivated land is less than one-tenth of its total acreage, yet its products support 33,000,000. The United States has about 60,000,000 population. In Japan 2,560 persons subsist from each square mile of tilled land. A people existing under such circumstances must from necessity of preservation, be provident, painstaking, hard-working, ingenious and frugal. The Japs appear to deserve all these adjectives. Agriculture with them is literally market-gardening, because the soil is required to produce more than any other place in the world.

CHURCH NOTICES.

METHODIST CHURCH—Services in the M. E. Church to-morrow at 11 A. M. and 7:30 P. M. Morning subject: "The Blind Sinner." Evening subject: "The Boy Who Left His Father."

CONGREGATIONAL CHURCH—Services to-morrow, conducted by the Pastor, Rev. T. Magill, at 11 A. M. and 7 P. M. Sunday School at 12 M. Prayer meeting on Wednesday evening at 7 P. M. The public cordially invited.

TRINITY CHURCH—Morning prayer and sermon at 11. Sunday-school at 12:30. Evening prayer and address at 7. Lenten services during the week as follows: Monday, Tuesday, Thursday and Saturday at 8 A. M.; Wednesday at 4 P. M.; Friday at 7 P. M. Confirmation class on Saturday at 3:30 P. M. The Missionary Society will meet at the Rectory Thursday afternoon.

BAPTIST CHURCH — Services at the Baptist Church to-morrow morning and evening at 11 and 7:30, Rev. C. L. Fisher, Pastor. Sabbath school at 12:15 P. M. Subject for 11 A. M.: "The Sabbatic Year, and the Jubilee of the Redeemed." Subject for 7:30 P. M.: A lecture on the evils of intemperance and its remedy. Prayer meeting Thursday evening at 7:30. A cordial invitation extended to all.

San Francisco Meat Market.

Following are the rates for whole carcasses from slaughterers to dealers in San Francisco:

Beef—First quality, 6@6½c; second quality, 5½@6c; third quality, 5@5½c per pound.

Veal — Quotable at 5@6c for large and 6@8c per pound for small.

Mutton — Quotable at 6@6½c per pound.

Lamb—Spring, 10@12½c per pound.

Pork — Live Hogs, on foot, grain fed, 6½@6¾c; soft, 5¼@6c; dressed, 9½@10c per pound.

The Age of Modern Man.

People are fond of saying that "mankind is growing wiser and weaker." But is it really so? Let us glance at the facts. According to the latest statistics there are more centenarians now living than at any other previous time in the history of the world. Why? Because of the great discoveries in medical science which afford him immunity from diseases that formerly devastated mankind. Greatest of them all is Dr. Pierce's Golden Medical Discovery, the best blood-purifier and renovator of the age. Scrofula, fever-sores, tumors, unsightly ulcers and eruptions vanish like magic beneath its beneficent influence.

Why Bismarck Quit.

Ben Butler, who has a long head for sizing things right, tells why Bismarck backed down from his Samoan position. Bismarck backed down on the 28th. On the 27th there was an election in France which restored Boulanger to power. Boulanger at the head of French affairs means war with Germany. When Bismarck saw the election of Boulanger by 81,000 majority in Paris he concluded that two wars at once were more than he wanted.

Hungry Democrats.

The Democrats of Cincinnati in the City Convention last Thursday had a noisy and fighting time. Two secretaries fought over the stage, a candidate declared himself nominated when the Chair ruled him short of a vote, and finally a man was nominated for an office that will not be vacant for two years.

Disarming an Unseen Foe.

"This was sometime a paradox," as Hamlet says. Since, however, the people of America and other lands have been enabled to pit Hostetter's Stomach Bitters against that unseen foe, malaria, it is no longer a paradox, but an easy possibility. Wherever malaria evolves its misty venom to poison the air, and decaying unwholesome vegetation impregnates the water, there, in the very stronghold of miasma, is the auxiliary potent to disarm the foe and assure efficient protection. Fever and ague, bilious remittent, dumb ague and ague cake, no matter how tenaciously they have fastened their clutch on the system, are first forced to relax their grasp and eventually to abandon it altogether. But it is its preventive force that should chiefly recommend the Bitters to persons dwelling in malaria-cursed localities, for it is a certain buckler of defense against which the enemy is powerless. Cures, likewise, dyspepsia, rheumatism, kidney and bilious ailments.

Greatly Respected.

Much respect was shown to the remains of Judge Philip H. Emerson at Ogden, Utah, last Thursday. Main street stores were closed during the passage of the cortege, which was composed of Masons, Mormons and Gentiles. He had long been Associate Justice of Utah and resigned his position in 1885.

Some Unpleasantness.

A sharp correspondence has taken place between Ward McAllister and Stuyvesant Fish, members of the Washington Centennial Ball Committee, over the supposed publication of the names of the ladies selected by the committee to take part in the great quadrille.

Valuable Literary Find.

A remarkable literary find is reported in Mexico by a California tourist named Sutro. It is in the first folios of Shakespeare's plays, dated 1623. It was found at a book-stall and bought for a few dollars. Copies such as this command $6,000 in London.

The New Discovery.

You have heard your friends and neighbors talking about it. You may yourself be one of the many who know from personal experience just how good a thing it is. If you have ever tried it, you are one of its staunch friends, because the wonderful thing about it is, that when once given a trial, Dr. King's New Discovery ever after holds a place in the house. If you have never used it and should be afflicted with a cough, cold, or any Throat, Lung or Chest trouble, secure a bottle at once and give it a fair trial. It is guaranteed every time, or money refunded. Trial bottle free at S. J. Hodgkinson's.

Bucklen's Arnica Salve.

The best salve in the world for cuts, bruises, sores, ulcers, salt rheum, fever sores, chapped hands, chilblains, corns and all skin eruptions, and positively cures piles or no pay required. It is guaranteed to give perfect satisfaction, or money refunded. Price 25 cents per box. For sale by Hodgkinson & Co., dec2dwtv

Shiloh's Catarrh Remedy.

Shiloh's Catarrh Remedy, a marvelous cure for Catarrh, Diphtheria, Canker Mouth and Headache. With each bottle there is an ingenious Nasal Injector for the more successful treatment of these complaints without extra charge. Price, 50 cents. Sold by Osburn & Shoemaker.

This is the season of the year when the raw, cold winds create sad havoc with the hands and complexion. Soft, white hands and a clear "peachy" complexion can be assuredly preserved by the frequent application of Dutard's Specific. If rubbed into the skin well it leaves no greasy surface. The skin absorbs it. Sold by William Pinniger.

When a person tells you they never had such a cold in their life take their word for it and advise them to use Chamberlain's Cough Remedy and cure it. For coughs, colds and hoarseness it has no equal. Sold by Osburn & Shoemaker.

The immediate symptoms of Dyspepsia or Indigestion, are a distressing sense of weight, oppression and fullness in the stomach, heartburn, loss of appetite, foul breath, belching, flatulency, nausea, pains in the shoulders and breast. Dr. Henley's Dandelion Tonic promotes healthy digestion and removes all unhealthy symptoms. Sold by William Pinniger.

BORN.

RICE—At Reno, Nevada, March 21, 1889, to the wife of Grant Rice, a son.

FAIRCHILD—In Tuscarora, Nev., March 19, 1889, to the wife of Tracy Fairchild a son.

RILEY—In Tuscarora, Nev., March 19, 1889, to the wife of J. H Riley a son.

MARRIED.

DRESSER — SHURTLEFF — At the Depot Hotel, Reno, Nev., March 23, 1889, by Rev. T. Magill, F. R. Dresser, of Virginia City, to Mrs. A. C. Shurtleff.

BLAKE—LONG—At Susanville, California, March 19, 1889, William Blake to Miss Minnie A. Long.

JONES—REEVES — In Susanville, California, March 19, 1889, I. N. Jones to Mrs. Reeves, both of Susanville.

DIED.

FOTHERGILL — In Carson City, Nevada, March 12, 1889, Mrs. Elizabeth Fothergill, aged 34 years.

NEW TO-DAY.

REMOVAL!

THE UNDERSIGNED, HAVING REmoved his

NEW FURNITURE STORE

Into Judge King's New Brick,

Four doors below the Postoffice, will be pleased to see his old as well as new patrons and have them examine his varied stock of furniture, consisting of SUITS, LOUNGES, CHAIRS, ROCKERS, TABLES, MATTRASSES, &C., &C.

General repairing and mattrass-making done on short notice.

N. B.—In consequence of a reduction in price by manufacturers of the Kitchen Treasure, the price is reduced to $6.

my27tf E. C. SESSIONS.

Constable Sale.

I WILL SELL AT MY OFFICE ON VIRginia street, Nevada, on

Thursday, March 28, 1889,

At 2 o'clock P. M., to the highest bidder for cash, the following described property:

One light bay mare with sucking colt—no brand.

One pinto horse, four white feet and white nose; impounded by me.

S. W. UPSON, Constable.

Reno, Nev., March 23td.

OSBURN & SHOEMAKER

FAMILY DRUGGISTS

AND DEALERS IN

PAINTS AND OILS

GLASS, ETC.,

COMMERCIAL ROW

RENO NEVADA.

The Gazette and Stockman the Best Weekly in the State.

PALACE DRY GOODS HOUSE.

Great :-: Remnant :-: Sale!

—AT THE—

PALACE DRY GOODS AND CARPET HOUSE

MONDAY, MARCH 4.

During the last three weeks large quantities of Remnants have accumulated in every department, among them

Fine Dress Goods in colors and black,
Silk Plushes, Velvets and Satins,
Tablecloths, Sheetings, Muslins,
Flannels, Ginghams, Etc., Etc.

In order to dispose of them they will be measured, marked and put on sale

MONDAY, MARCH 4, 1889,

At Half their Actual Value!

Every Remnant will be a tempting bargain.

Slaughter in Black and Colored Dress Goods!

We still continue to sell our Alpaccas, Siciliennes, Brillantines, Soleils and all other fine Dress Goods at

—GREATLY REDUCED PRICES.—

COMBINATION SUITS.

Every Combination Suit must be disposed of before the near arrival of our Spring stock.

MONDAY, MARCH 4, 1889,

The Great Remnant Sale Will Commence at the

PALACE DRY GOODS AND CARPET HOUSE

We have just received the First invoice of Choice Dress Ginghams and White Goods. They are beauties.

JOHN SUNDERLAND,

Men's and Boys'

Fall and Winter Clothing

AND UNDERWEAR,

Of Every Style and Pattern.

White Shirts, Fine French Flannel and Cassimere Overshirts

Gloves, Neckwear and Hosiery, Trunks, Valises and Hand Satchels,

BOOTS AND SHOES

Of Every Description, Style and Manufacture.

Sole Agent for JOHN B. STETSON & CO.'S FINE HATS

Country Orders Will Receive Prompt Attention.

MISCELLANEOUS.

CHEAP GOODS FOR 1889.

I will commence the New Year by offering my entire stock of LADIES', MISSES' and CHILDREN'S CLOAKS, DRESS GOODS, SILKS, PLUSHES and VELVETS, and a large and complete stock of DOMESTICS at **20 PER CENT CHEAPER** than the regular retail prices. This will bring them lower than they have ever been offered in the town before. Note the following prices and then come and examine the goods:

56 in. Unbleached Table Linen, extra heavy, marked down from 65c to 45c.	Extra Heavy Bleached damask Towels, 22x46, at 25c.
50 in. Unbleached Table Linen, reduced from 37½c to 25c.	Extra Heavy Large size Turkish Towels, 25c
56 in. Bleached Table Linen, formerly 75c at 50c.	Heavy Marseilles Toilet Quilts at $1 25.
50 in. Bleached Table Linen, formerly 65c at 45c.	Misses' Heavy Woolen Leggings at 25c a pair.
52 in. Turkey Red Table Damask, formerly 50c, down to 33c.	Ladies' Woolen Leggings, 50c per black and solid colors.
	Heavy Bed Comforts at 75c.
	Ladies' Heavy Knit Woolen Skirts at $1 50.
	Ladies' Heavy Scarlet Knit Undervests at 90c.

An elegant assortment of Misses' and Children's Handkerchiefs—fast colors—at 5c each, and many other bargains that space will not permit to mention. Come and see for yourself. All goods new and fresh.

E. C. NORTHROP,

Powning's Brick Building, opposite John Sunderland's.

I. FREDRICK

LEADING JEWELER AND

WATCHMAKER

BEST OF GOODS AND WORKMANSHIP AT LOWEST PRICES

MISCELLANEOUS

FOR : FINE : PHOTOS

—GO TO—

GEO. H. GEER,

Photo Tent One Block East of the Postoffice.

Satisfaction Guaranteed.

febr

Big G has given universal satisfaction in the cure of Gonorrhœa and Gleet. I prescribe it and feel safe in recommending it to all sufferers. A. J. STONER, M.D., Decatur, Ill. PRICE, $1.00. Sold by Druggists.

Cures in 1 TO 5 DAYS. Guaranteed not to cause Stricture. Mf'd only by the Evans Chemical Co. Cincinnati, Ohio. Trade Mark

OSBURN & SHOEMAKER, Agents.

The newsiest, the cheapest and the best---The Gazette and Stockman.

Lots for Sale.

100 OR MORE ELIGIBLE BUILDING Lots for sale at easy prices and easy terms, south of the Truckee river, southeast of Reno. Enquire of

THOS. E. HAYDON,

nov23tf

MISCELLANEOUS.

St. JACOBS OIL

FOR CATTLE. FOR HORSES.

Sold by Druggists and Dealers Everywhere.

THE CHARLES A. VOGELER CO., Baltimore, Md.

$3 PANTS $3

HIS PANTS

WERE ELEGANT,

Perfect Fit, and were made to order from self-measurement, by us

FOR THREE DOLLARS

Send three 2 cent stamps for twenty samples of cloth to select from, and rules for self-measurements. Money returned if not suited. We cheerfully refer you to any express company or mercantile directory as to our responsibility. Send at once for all the latest styles. Address,

EMPIRE

State Pants Co.,

163 & 165 Canal Street

NEW YORK CITY.

au31tf

Texas Siftings.

And Weekly Gazette for $3 per year.

The Texas Siftings is a paper full of wit and humor, gotten up in an attractive form and illustrated. Subscribe while it is cheap. dec5m2

The subscription price of SIFTINGS is $4 a year. It is a 16-page paper, profusely illustrated by the leading artists and caricaturists of the day. In the matter of original humor it is acknowledged to stand at the head of the illustrated press of the country, and has been well named the "Witty Wonder of the World." It is published in New York and has a national reputation. The merits of SIFTINFS are so well known that we do not deem it necessary to refer to them further.

No one but a GAZETTE subscriber can get SIFTINGS for less than $4 a year.

THE GAZETTE

Book and Job Printing Office

VIRGINIA STREET, RENO, NEVADA.

LARGEST AND MOST COMPLETE IN THE STATE

Letter Heads, Invitations,
Note Heads, Programmes,
Bill Heads, Wedding Cards,
Statements Ball Tickets,
Business Cards, Visiting Cards,
Vouchers, Hand Bills,
Pay-Rolls, Envelopes,
Circulars, Posters, &c

Every Description of Book Work Done with Neatness and Despatch.

ESTIMATES FURNISHED ON APPLICATION.

Constipation

Causes, directly or indirectly, fully one-half the sufferings which afflict mankind. It is usually induced by inactivity of the liver, and may be cured by the use of Ayer's Pills. C. A. Schomerus, Great Bend, Kansas, writes: "I have used Ayer's Pills for Costiveness, with the most beneficial results." J. Windholm, Newark, N. J., writes: "Ayer's Pills cured me of chronic Constipation." Martin Koch, Huntington, Ind., writes: "Last year I suffered much from Biliousness

And Headache

After using one box of Ayer's Pills I was quite well." C. F. Hopkins, Nevada City, Mo., writes: "I have used Ayer's Pills, and think they are the best in the world. They have cured me of Sick Headache and Neuralgia." W. L. Page, Richmond, Va., writes: "I have been a severe sufferer from Headache. Ayer's Pills afford me speedy relief." A. J. Forster, Dauphin st., Mobile, Ala., writes: "For a number of years I have been troubled with Constipation and Headaches. After trying a number of so-called Liver Invigorators, without benefit, I was at last

Cured by Using

Ayer's Pills." Rev. Francis B. Harlowe, Atlanta, Ga., writes: "For years I was subject to Constipation, from which I suffered increasing inconvenience, in spite of the use of medicines of various kinds. Some months ago, I began taking Ayer's Pills. They have entirely corrected the costive habit, and have vastly improved my general health." Hermann Bringhoff, jewelry engraver, Newark, N. J., writes: "Costiveness, induced by my sedentary habits of life, at one time became chronic and exceedingly troublesome. Ayer's Pills afforded me speedy relief, and their occasional use has since kept me all right." Ed. O. Easterly, Rockford, Ill., writes that he has been cured of chronic Constipation by the use of

Ayer's Pills.

Sold by all Druggists.

Prepared by Dr. J. C. Ayer & Co., Lowell, Mass., U. S. A.

JOE'S WIFE.

I am feelin' mighty triflin'
An' right low-spereted;
An' ef I warn't sixty year,
'N' hedn't this gray head,
I'd jes' turn in an' hev a cry
On yan four-posted bed.

W'n Laury Bells wuz married
I never shed a chear;
But nen she wuz a darter
An' got 'er settle near;
I knowed her man wuz stiddy,
'N' didn't seem to keer.

But Joe's a marryin' ternight,
My on'y boy—thet's Joe,
I sense right well I'm losin' him,
Thet's why I'm grievin' so;
It's 'bout like burryin' a son
Ter see him wed, ye know.

I'm sartin thet thar Susan Bates
'Ull set him 'gainst his maw;
I hev no grudge agin her,
Er wish to pick a flaw;
I on'y jes' despise her
Ter be my darter-'n-law.

She's mighty cute and prutty—
I'm not gainsayin' sich;
Her skin is w'te ez taller,
Her eyes ez black ez pitch—
An' ef she hedn't stole my Joe
I'd like the little witch.

She's hed a heap o' offers
I've heerd my darter say,
But never gin a shunk fer none
Till Joe stepped down her way;
'N' nen—but Joe's like me, an' I
Wuz harnsum in my day.

Awe well; I 'spose each mother
Is harred jes' like this—
It's playin' secon' fiddle
Thet makes us feel amiss;
I b'lieve I'll bafe my eyes 'n' go
An' gin thet gyurl a kiss.

—*Eva Wilder McGlasson, in Judge.*

STYLES IN FUNERALS.

Reminiscences of an Old Washington Undertaker.

"Yes," said Lemuel Williams, the veteran undertaker of the West end, in answer to a Washington *Star* reporter's question, "there have been many changes in the business since I have been in it. I commenced the business working with an older brother, and I may say I learned no trade, for it came to me naturally. This was early in the '20s. The style of coffin then in vogue was the sharp-pointed top, fitting the form more closely than the present box-like casket. The pieces at head and foot were five-sided. With the bottom eleven pieces of wood were required to construct a coffin. The joints on the sides were where the breast of the corpse would come, and at this point was the joint in the top lid. Then there were no flat-top coffins, excepting those made for the paupers, and those were made in the same shape at the others, with the exception of the top. Our lumber was kept in the rough and such a thing as a ready-made coffin was rare. When an order was received the wood was selected and two or three men would go to work, having no respect to hours, and make the coffin. We had no planing or saw-mills then, and all the work was done by hand. The hours for labor were in summer from sun to sun, and in winter till nine o'clock at night, but often we worked even later, as necessity required. I am astonished sometimes to think of what I have gone through, both in the shop and in attending funerals. We then did not have business wagons. When a coffin was finished two of us would shoulder it and carry it to the chamber of death. There were no patent ice-boxes, and it was seldom that ice was used at all. The custom was then, as it is now to a great extent, to allow one full day to intervene between the date of death and the date of burial, and should the weather be warm the corpse would be almost certain to become offensive.

"Then the undertaker always rode on horseback," he went on, "and, if the weather was stormy, he was expected to face it. The coffins were lined with cotton, in the body of it, and at the top was a lining of cambric to fold over the corpse. For a walnut coffin, including attendance at the funeral, we then received $16, and for a mahogany one, from $25 to $30. There was then no display or ornamentation made, and flowers had not come into vogue. In place of handles black rope—black for the old and white for the young—was used, arranged in neat coils with the tassels at the end in the center. The coffin case was not then used, and mother earth came in closer contact with the body. An oblong excavation was made for the grave as at present, and at the bottom the earth was cut out so as to closely fit the coffin, which, when placed in the aperture, was covered by boards, upon which the earth was thrown, generally by the pall-bearers. These rope-handles were far more convenient than those used to-day. It was customary to carry the corpse on the bier to the foot of the grave. Instead of placing bars across the grave, and placing the ropes by which the corpse is to be lowered underneath the coffin, the coffin could be lowered by the rope-handles. It was then extremely rare that a corpse was buried in a full suit of ordinary clothes. Shrouds were almost exclusively used, and these were generally made by the family or friends of the deceased. It was formerly the custom to have watchers because of a belief that a corpse would be scented by cats or rats, and if they were not kept away it would be mutilated, but this precaution where the ice-chest is used is no longer necessary. As I have stated before, the use of flowers at funerals was almost unknown. Fifty years ago some friend would place on or near the corpse a small bouquet in water, and from this the custom has grown of surrounding the corpse with floral tributes. It not infrequently occurs now at funerals that a carriage is required to convey the flowers to the cemetery."

"Do you think that the flower business is sometimes overdone?" asked the reporter.

"Those who contribute them," said Mr. Williams, "do not think so, and perhaps if they had witnessed some funerals of forty or fifty years ago they would say that the sash business was then overdone. Then the minister, pall-bearers, undertaker and drivers all wore sashes over shoulders and on hats. You may judge of the quality sometimes used from the fact that at the funeral of Commodore Crane in March, 1846, the dry goods merchant's bill for sashes was over $100. I suppose that even new fashions and customs relating to the dead must come, and I have seen a number of changes. The old-style pointed coffin is seldom seen now, and I may say that it went out of style in the fifties. Then the raised top gave way to the flat top, and I do not know but what the war had much to do with the change, for flat-top coffins can be packed and carried much better than the others. The caskets, plain and cloth-covered, came next, and to these have been added moldings at top and bottom, and some of the latter styles aim at artistic effect. As I have stated before, I believe that the flat-top coffins were first used for the paupers.

"Before the patent ice boxes were in use," continued Mr. Williams, "I was called on to bury a young man whose death was caused by drowning. It was in warm weather, and the family desired that the funeral should be put off a few days. The bath tub was used, and he was laid in it, covered with ice, and kept splendidly. In fact, he looked so much better in death than he did in life that his mother could not be made to believe that life was extinct, and for this reason the hour of the funeral services was twice postponed until her family physician arrived and made an examination.

"The means of informing the public of a death in the '20s,' said Mr. Williams, 'differed from the present mode of funeral notices in the paper. A man was sent with a bell to toll or ring. If the deceased was a grown person a piece of black, or if young a piece of white cambric was tied to the bell handle. As the man passed along tolling or ringing the bell persons would come out and he would announce the death and time of funeral.

"I have attended some large funerals in my day," continued the veteran. "When President Harrison died my brother James and I were sent for and we buried him. We laid him out, made the coffin, and converted our hearse into a funeral car, building over the running gear a platform from which the drapery hung, hiding the wheels. On this platform were three steps, above which was the resting place for the coffin. This was a job that took us three days and nights without intermission. The next funeral of a prominent personage at which I attended was that of Mrs. President Tyler, who died at the White House, September 13, 1842. The funeral took place from the White House. The remains were placed in a velvet-covered coffin and taken to Virginia. I also attended the funeral of Secretary Upshur, Commodore Cannon, Major Gardner, Governor Maxey and Mr. Gilmore, who, with a colored boy, were killed by the explosion of a gun on the United States steamer Princeton in the Potomac on February 28, 1844. The bodies were brought to Alexandria, where they were placed in coffins made by Mr. Green, the old undertaker of that place. They were then brought to this city, and I made lead coffins for them. I placed the bodies, which were cut and mutilated, in the lad coffins and then in Mr. Green's coffins, which I then covered with black cloth. In preparing the bodies, making the coffins, etc., we worked night and day, placing the lead coffins containing the bodies in the outer coffins at daylight. The funeral took place in the East Room of the White House, March 1, 1844, and it was the largest event seen in Washington up to that time. On March 10, 1846, I buried General Van Ness, the body being deposited in the mausoleum on H street, between Ninth and Tenth streets, northwest, now removed. On March 20, 1846, Commander Crane was buried by me, and April 25, 1846, General Jesup, and on October 15 of that year I attended the funeral and buried Mr. Fox, who had been the British Minister, but upon resigning had taken up his residence here.

"Over a quarter of a century after the interment of Commodore Decatur in the vault at Kalorama, under the direction of Colonel Bomford I removed the remains to Philadelphia. Commodore Decatur received his death wound in a duel with Commodore Barron in December, 1820. The fatal shot entered the body on a line with the heart, but on the right side, and at the time of his decease it could not be found. When we entered the vault we found that the top and sides of the coffin had completely decayed, and the bones of the head were bare, but the skin was like parchment drown over the frame. Colonel Bomford mentioned the fact that the ball had not been found, and one of the workmen on the grounds placed his finger in the hole in the breast and tried to find it, but failed. We then lifted the body gently and laid it in a new coffin, the body being intact, excepting that one arm was off. Colonel Bomford seemed desirous of knowing something of the ball, and we then lifted the body for another search, when something fell from a hole in the back, and it proved to be the ball."

Five Thousand School-Ma'ams.

New York City has in round numbers 3,100 women teaching in its public schools. Brooklyn has 1,600 women teachers. Here is a colony of 4,700 schools-ma'ams training the young ideas of the two cities. Add a second colony almost if not quite as large for teachers in private schools, kindergartens, academies and institutes of all sorts not connected with the public system, and for teachers in convents, orphanages, asylums, etc., and you have the makings of a thriving city which might be founded with the women engaged in this one calling. Male teachers are, so far as numbers go, in an insignificant minority. New York has 222 and Brooklyn has 60 men employed in the public schools. Ninety-three per cent. of New York teachers and 96 per cent. of those across the bridge are women.

An excess of animal food and a partial closing of the pores of the skin during the winter months, cause the system to be filled with impurities. These can be removed and the blood purified and invigorated by taking Hood's Sarsaparilla. Price $1.

Kansas has adopted 6 per cent as the legal rate of interest.

Advice to Mothers.

MRS. WINSLOW'S SOOTHING SYRUP should always be used for children teething. It soothes the child, softens the gums, allays all pain, cures wind colic, and is the best remedy for diarrhœa. 25 cents a bottle. jy2dw

Savannah, Ga., and Wheeling will probably burn their garbage.

A person is seldom sick when their bowels are regular and never well when they are irregular. Bear this in mind and keep your bowels regular by an occasional dose of St. Patrick's Pills. Sold by Osburn & Shoemaker.

War against lobbyists has begun in the Illinois House of Representatives.

Mr. A. T. Fields, one of the leading merchant of Coalfax, Iowa, says the Chamberlain's Cough Remedy is the best cough preparation he ever used and recommends it to all without hesitation. Sold by Osburn & Shoemaker.

At Baltimore the street-car companies must pay 1 cent for every passenger they bring to the park

An Absolute Cure.

The Original Abietine Ointment is only put up in large two-ounce tin boxes, and is an absolute cure for old sores, burns, wounds, chapped hands and skin eruptions. Will positively cure all kinds of piles. Ask for the Original Abietine Ointment. Sold by Osburn & Shoemaker at 25 cents per box; by mail, 30 cents. fe15dwry

The Canadians are increasing their consumption for beer, and the drinking of spirits is declining.

Ayer's Hair Vigor stimulates the hair to a vigorous growth. It contains all that can be supplied to make the hair beautiful and abundant, removes dandruff, and renders the hair flexible and glossy.

Last month 2,708,171 passengers crossed the Brooklyn bridge. The bridge receipts for the month were $93,400.

Mr. C. J. Smith, traveling salesman for Belford, Clark & Co., Chicago, had the misfortune to sprain his wrist most severely. "I was suffering great pain," he says, and my wrist was badly swollen; a few applications of Chamberlain's Pain Balm relieved the pain and reduced the swelling in one night, and in consequence my work and business was not interrupted, for which I am very grateful. I can recommend Chamberlain's Pain Balm from personal experience." Sold by Osburn & Shoemaker.

PROFESSIONAL.

D. ALLEN,

Attorney - at - Law,

AND DISTRICT ATTORNEY OF Washoe County. Office—Court-house, Reno, Nevada. feb20

Dr. Mayo A. Greenlaw,

DENTIST.

OFFICE IN POWNING'S BUILDING, Virginia street.

OFFICE HOURS—From 9 A. M. until 5 P.M.

Nitrous Oxide Gas given for painless extraction of teeth.

All operations in dentistry performed and satisfaction guaranteed. no12tf

O. R. LEONARD, (Ex-Chief Justice, Nevada.) R. H. LINDSAY.

LEONARD & LINDSAY,

Attorneys & Counselors at Law.

RENO, NEVADA.

WILL PRACTICE IN ALL THE COURTS of Nevada and California. ja18

DR. H. BERGSTEIN,

Physican, Surgeon and Accoucheur.

OFFICE—Rooms 1 and 2. Sunderland's Block, Virginia street, Reno.

Residence—Corner Chestnut and Second streets, Powning's Addition. jan9

CLARKE & JONES,

Attorneys-at-Law.

RENO OFFICE IN THE POWNING Building, Virginia street, Reno, Nevada. Will practice in all the Courts. oct7f

WM. WEBSTER,

Attorney-at-Law,

OFFICE IN FIRST NATIONAL BANK, Up Stairs, Reno, Nevada.

Will practice in all the Courts. no5 6m

W. M. BOARDMAN,

Attorney-at-Law.

Office in National Bank Building apr6tf

JNO. A. LEWIS, M. D.

RENO NEVADA. oct1f

A. DAWSON, M. D.,

Physician and Surgeon.

OFFICE AT RESIDENCE, WEST STREET between Second and Commercial Row. Telephone from Hodgkinson's drug store. oct1f

SOCIETY MEETINGS.

I. O. O. F.

RENO LODGE NO. 19, I. O. O. F., meets at their hall on Chestnut street, over the Congregational Church, Thursday evenings at 8 o'clock. Visiting members in good standing are cordially invited to attend.

J. HORN, N. G.
A. BACHUS, Secretary. ja12 tm

Reno Chapter No. 7, R. A. M.

THE STATED CONVOCATIONS OF RENO Chapter No. 7, R. A. M., are held at Masonic Hall on the evening of the first Thursday of each month, commencing at 8 o'clock sharp. All sojourning companions in good standing are fraternally invited to attend. By order of the H. P.

L. L. CROCKETT, Secretary.

"The Great Monthly Magazine of the World."—Pacific Churchman.

THE CENTURY MAGAZINE IN 1889.

WHY Has it such an enormous circulation? Experts estimate that between two and three millions of people read each number.

BECAUSE THE CENTURY is above everything a leader. It led the development of wood-engraving in America, and it has fostered American authors. It is alive to the issues of to-day. What it prints sets people to thinking and talking.

BECAUSE Whatever other periodicals may come into the family, the great reading world has found out that "no household can keep abreast of the times without THE CENTURY." "Its success is explained by its contents."

BECAUSE The greatest writers of the world like to have their work read by the greatest number, and therefore to such a magazine as THE CENTURY the best naturally comes. It was for THE CENTURY that General Grant first wrote his reminiscenses of important battles.

BECAUSE It is publishing the life of Abraham Lincoln, by his private secretaries. Of this it has been said, "The young man who is not reading it robs himself of that which he will hunger for." The coming year presents the most important part of this great history, which may begin at any time.

BECAUSE It is printing those remarkable articles on "Siberia and the Exile System," by George Kennan, which are attracting universal attention and are being reprinted in hundreds of foreign newspapers, but are not allowed to enter Russia. The "Chicago Tribune" says that "no other magazine articles printed in the English language just now touch upon a subject which so vitally interests all thoughtful people in Europe and America and Asia." They are "as judicial as the opinion of a Supreme Court tribunal—as thrilling as the most sensational drama"

BECAUSE During 1889 THE CENTURY is to have a series of engravings of the greatest pictures of the old Italian masters, made by Timothy Cole, the leading wood-engraver in the world, who has spent four years in Italy on this work; a series of "Strange True Stories of Louisiana," by Geo. W. Cable; occasional richly illustrated papers describing the scenes of the current International Sunday-school lessons; interesting illustrated papers on Ireland, and a series of humorous and pathetic Irish-American stories; a striking illustrated novelette, "The Romance of Dollard," by a new writer, and other novelettes to be announced later; supplemental war papers, untechnical and descriptive of special incidents; "Pictures of the Far West," by Mary Hallock Foote, etc., etc. We have not space here to announce all the new features. Let us send you (free) our "Catalogue of Special Publications," with original illustrations, containing full prospectus, special offer of back numbers to the beginning of the Siberian papers, etc. The November number, which begins the new volume, is for sale everywhere after November 1st. THE CENTURY costs 35 cents a number; $4.00 a year. Address THE CENTURY CO., 33 East 17th street, New York.

FOR MEN ONLY!

A POSITIVE CURE

jan1

GAZETTE CLUB RATES.

READ THE

GAZETTE CLUB RATES

For Clubbing Purposes the WEEKLY GAZETTE AND STOCKMAN makes the following offer:

Weekly Examiner and Weekly Gazette and Stockman, per year,

$3.25.

Weekly Bulletin and Weekly Gazette and Stockman, per year,

$3.00.

Daily Examiner and Weekly Gazette and Stockman, per year,

$7.00.

Weekly Call and Weekly Gazette and Stockman, per year,

$2.50.

Daily Bulletin and Weekly Gazette and Stockman, per year,

$6.80.

Godey's Lady's Book and Weekly Gazette	$3 50
Godey's Lady's Book and Daily Gazette	7 50
Texas Siftings and Weekly Gazette	3 00
Daily Call and Weekly Gazette	5 00

THE GAZETTE AND STOCKMAN

Is the only newspaper published in the region between the Rocky and Sierra Nevada Mountains devoted to the Live Stock and kindred interests.

We ask the hearty support of all cattle growers in the Sagebrush region. It will pay you to advertise your brands in a recognized stock journal. Remember, that one animal saved through advertising will pay for your brand for two or three years.

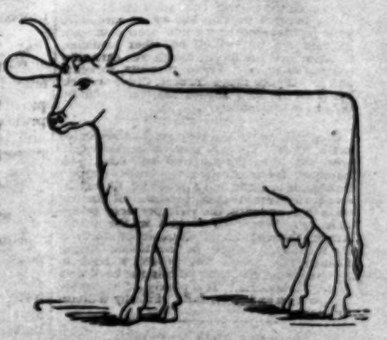

Mark your main brand on these cuts, just as you want it to appear, and send us an order for publication, with the following blanks properly filled out:

Name.....P. O. address.....

Range.....Horse Brand.....

Additional Brands.....